

Street Infill Map Guide

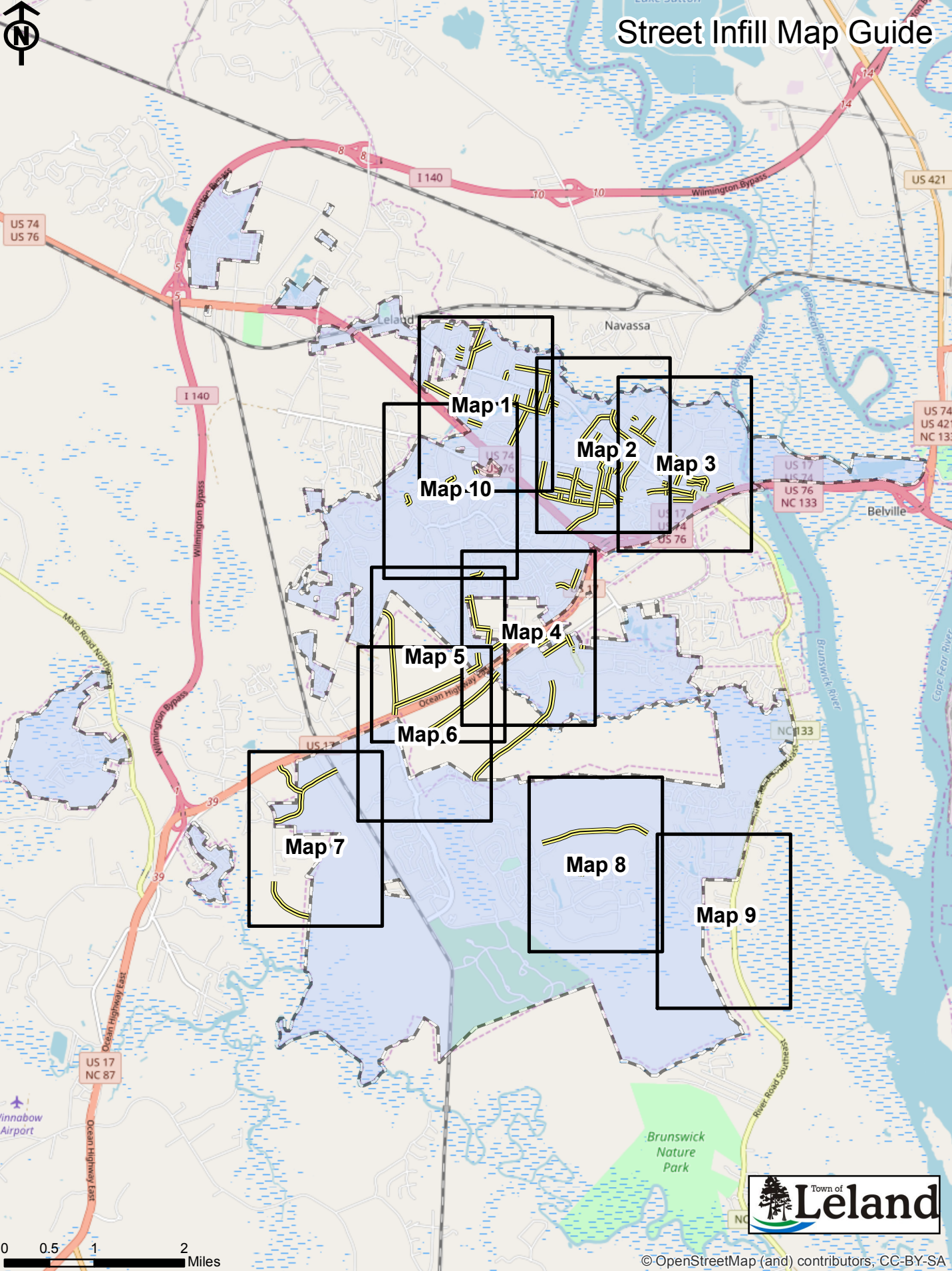

2018 Street Infill - Map 1

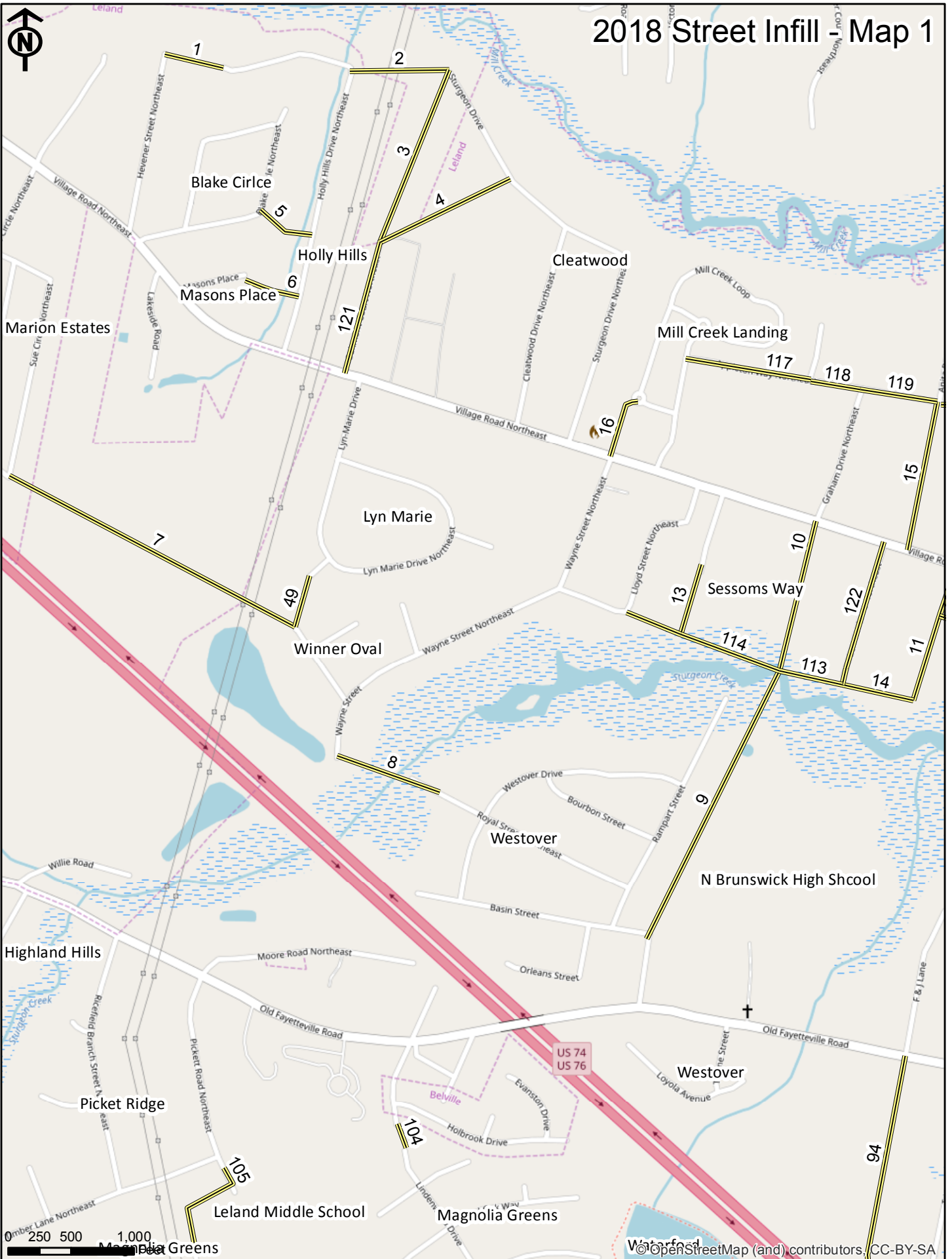

0 250 500 1,000
Feet

© OpenStreetMap (and) contributors, CC-BY-SA

2018 Street Infill - Map 2

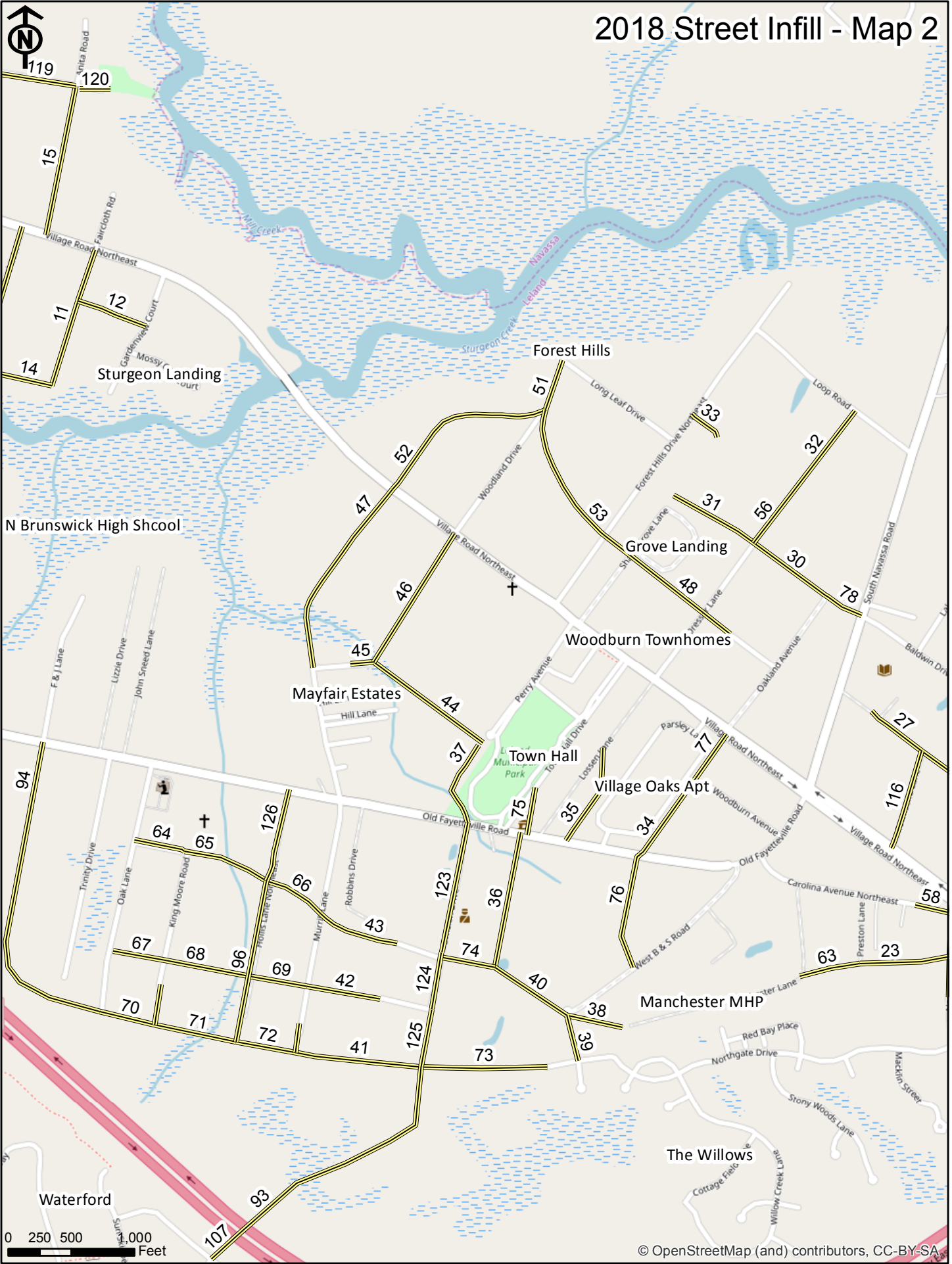

2018 Street Infill - Map 3

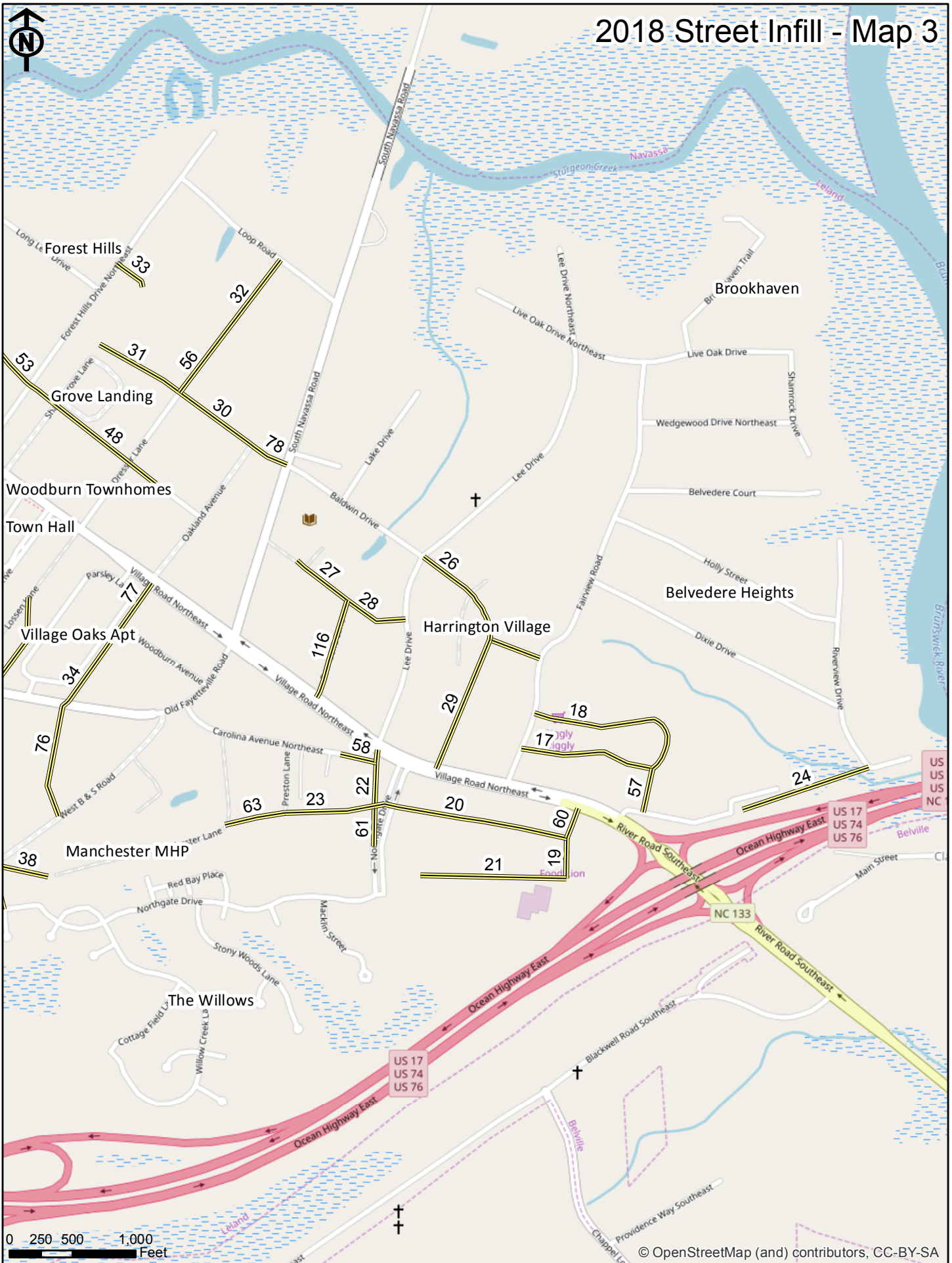

2018 Street Infill - Map 4

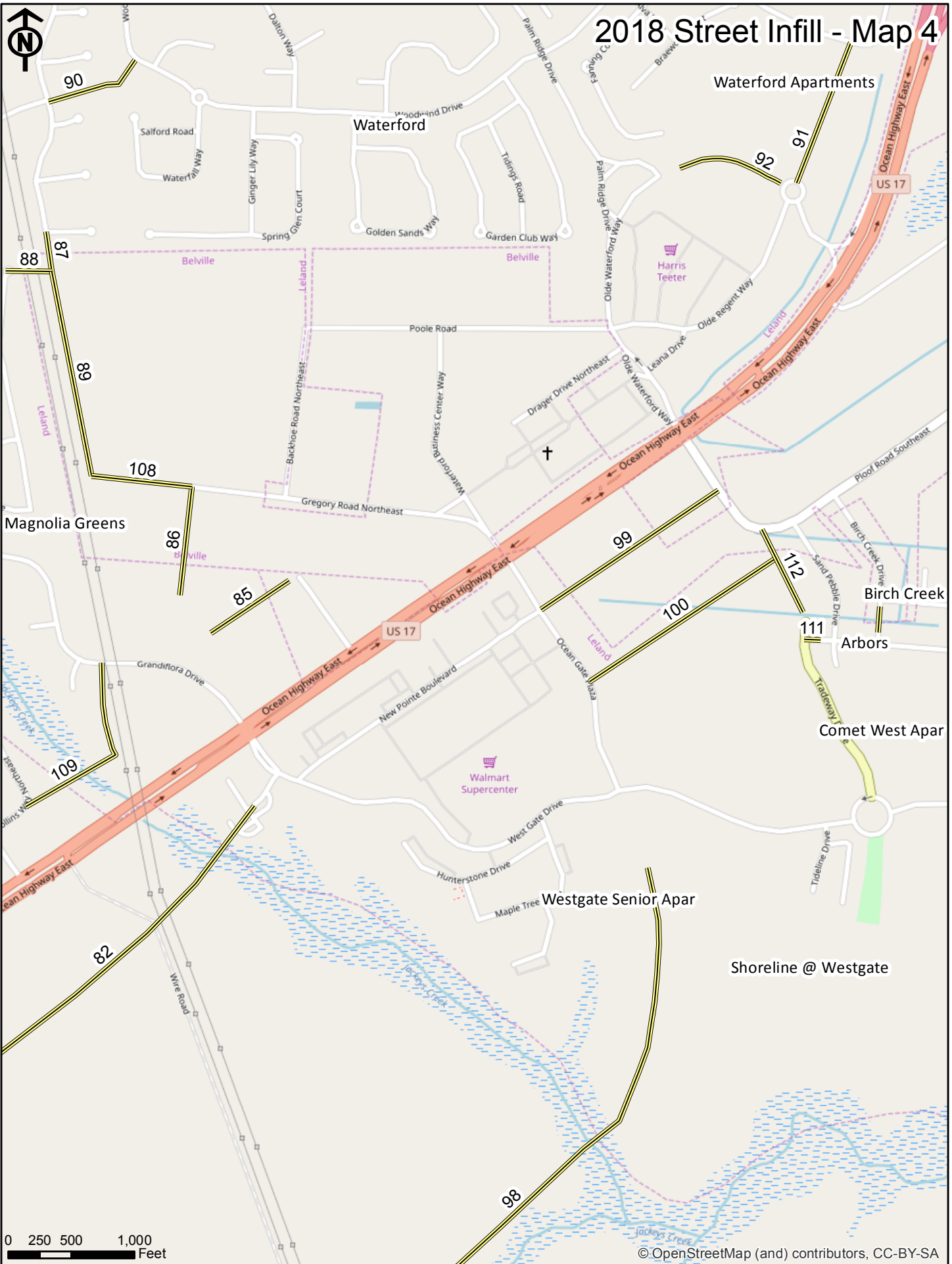

0 250 500 1,000 Feet

2018 Street Infill - Map 5

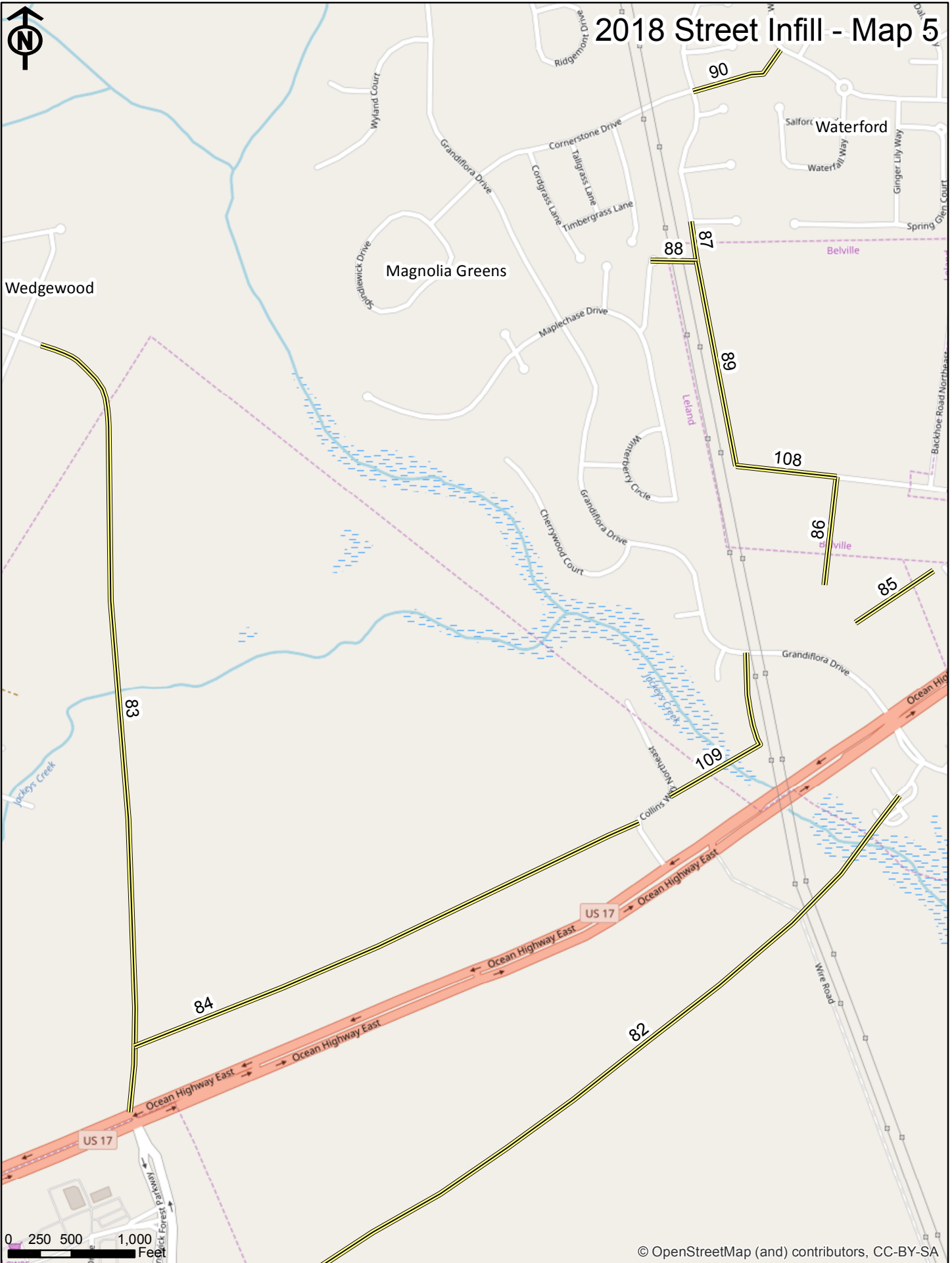

2018 Street Infill Map 6

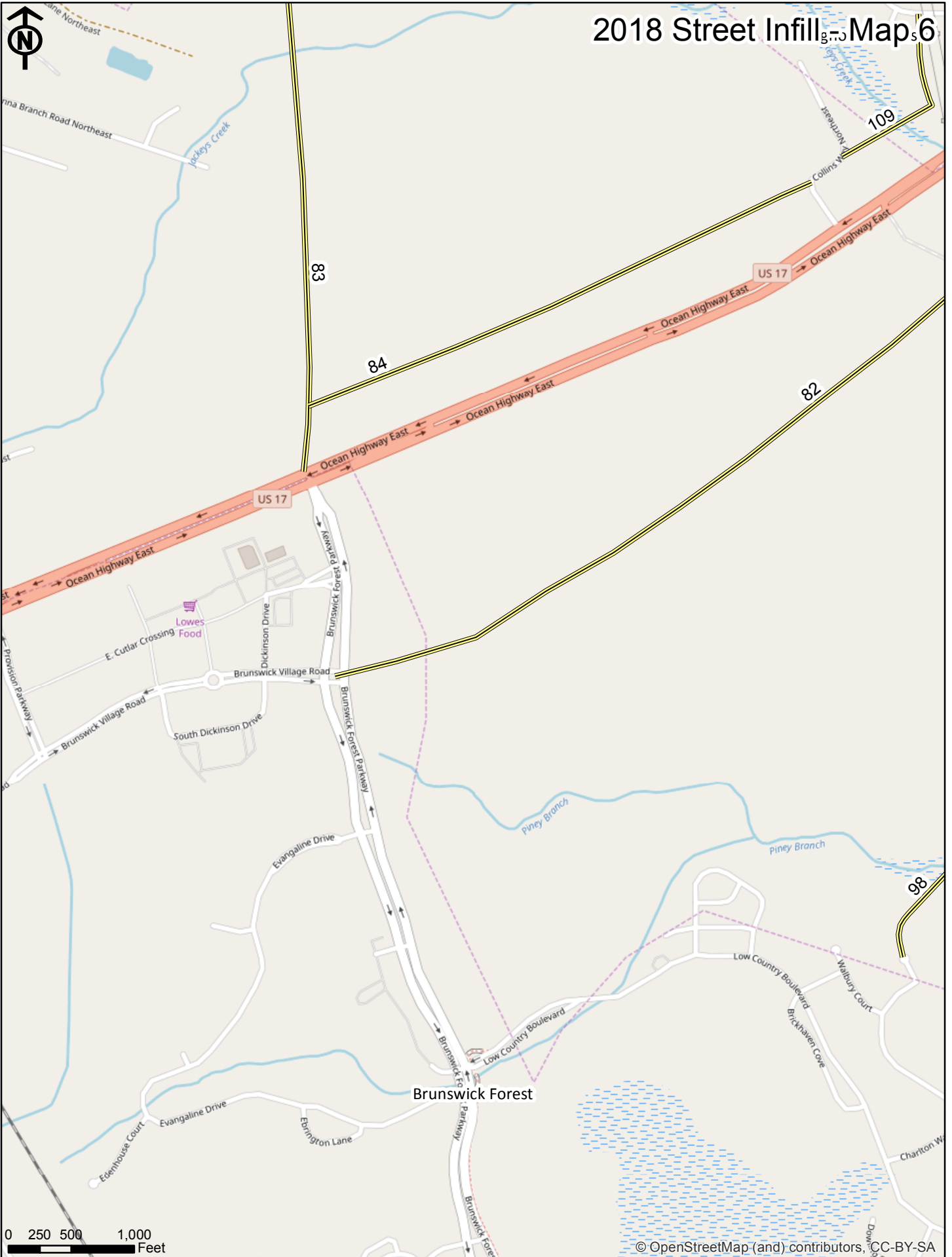

Brunswick Forest

2018 Street Infill - Map 7

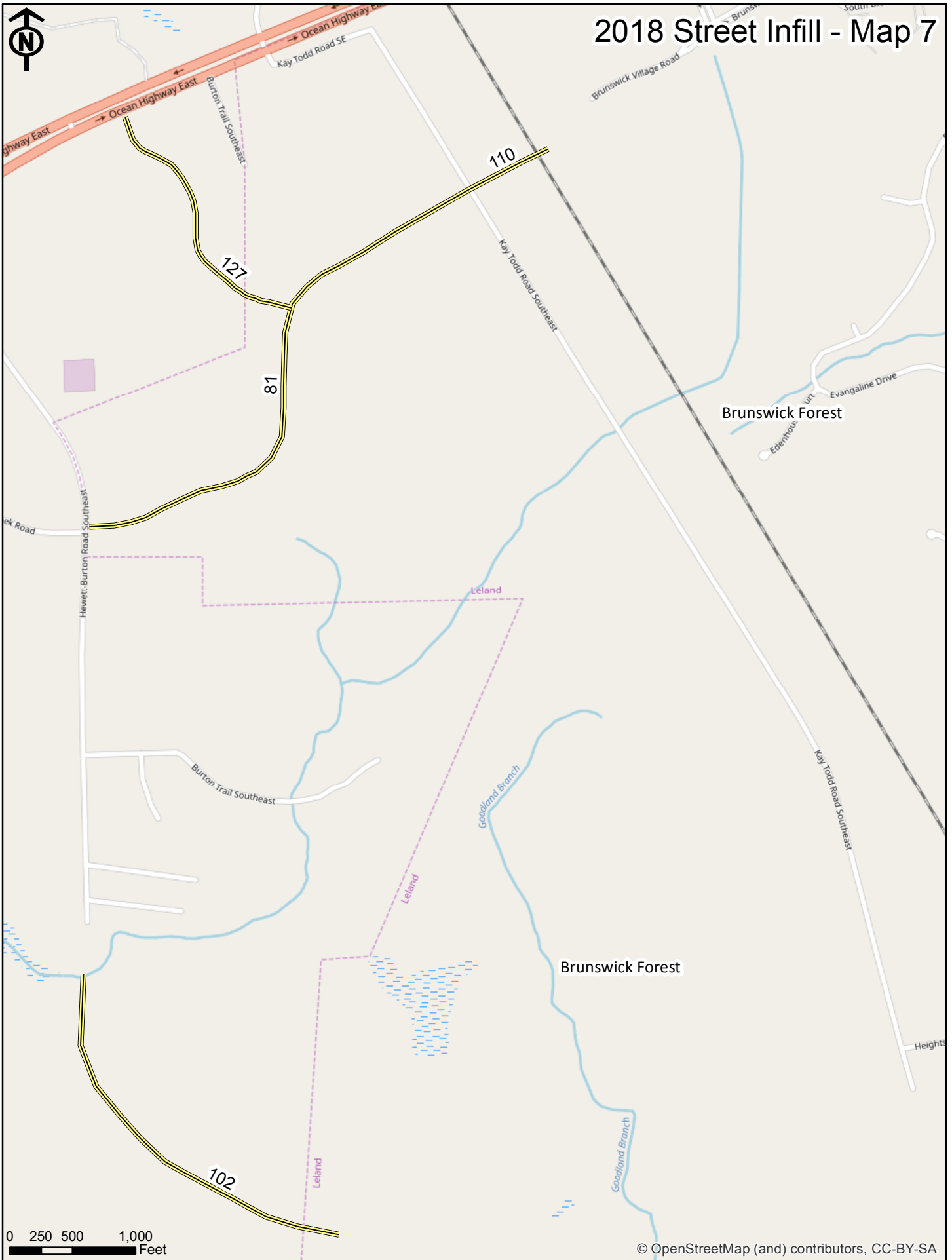

2018 Street Infill - Map 8



Westport

Mallory Creek

79

Mallory Creek Drive

Wire Road

Rice Gate Way

Mallory Creek

St Kitts Way

Hillshire Drive

South Brook Road

Waters End Court

80

North Steepy Oak Lane

Still Bluff Lane

Simonsman Way

Sandy Grove Place

Shelmore Way

Lilbridge Drive

North Stillwood Drive

South Stillwood Drive

Brunswick Forest

Shelmore Way

Shelmore Way

0 250 500 1,000 Feet

2018 Street Infill - Map 9

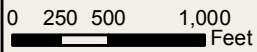
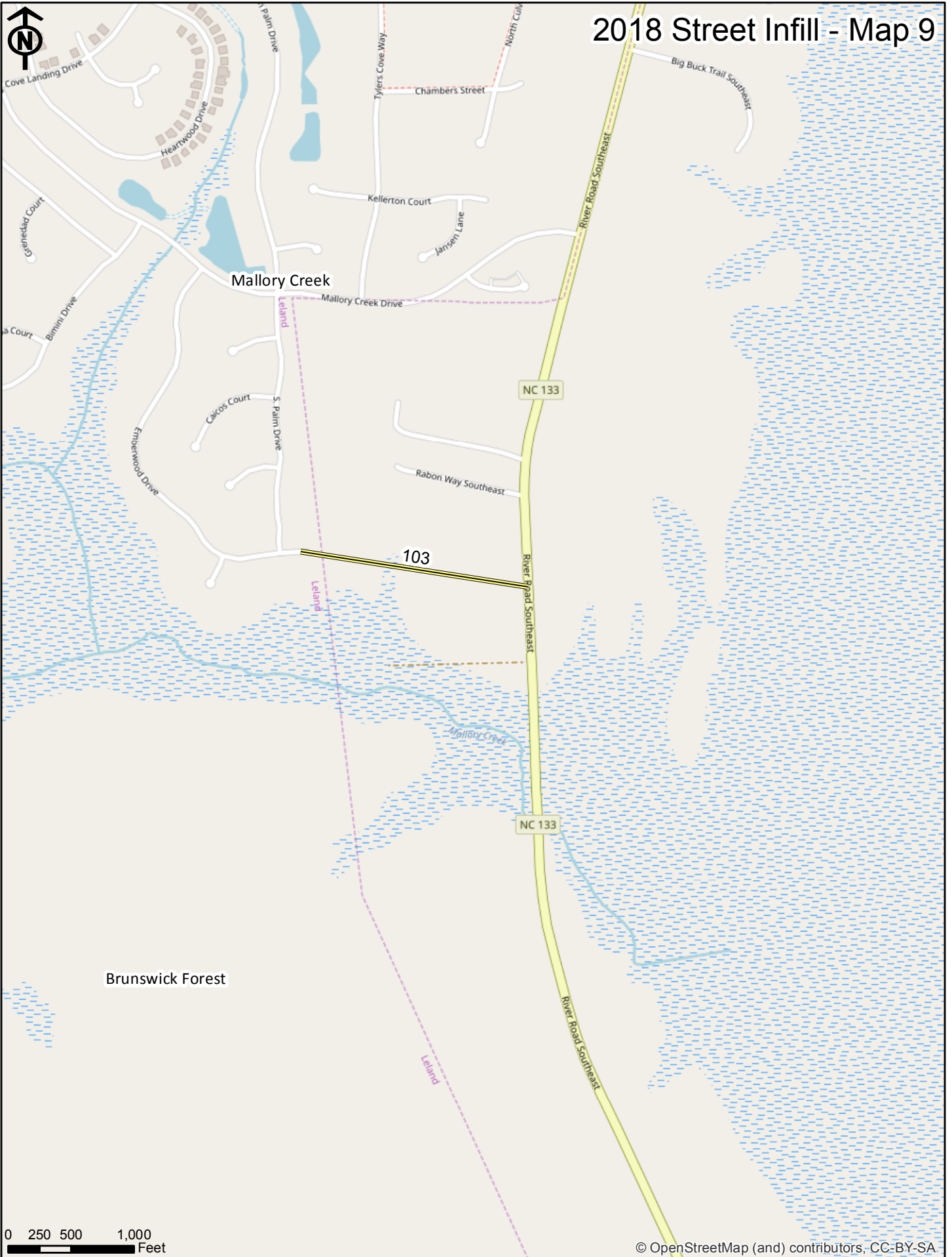

2018 Street Infill - Map 10

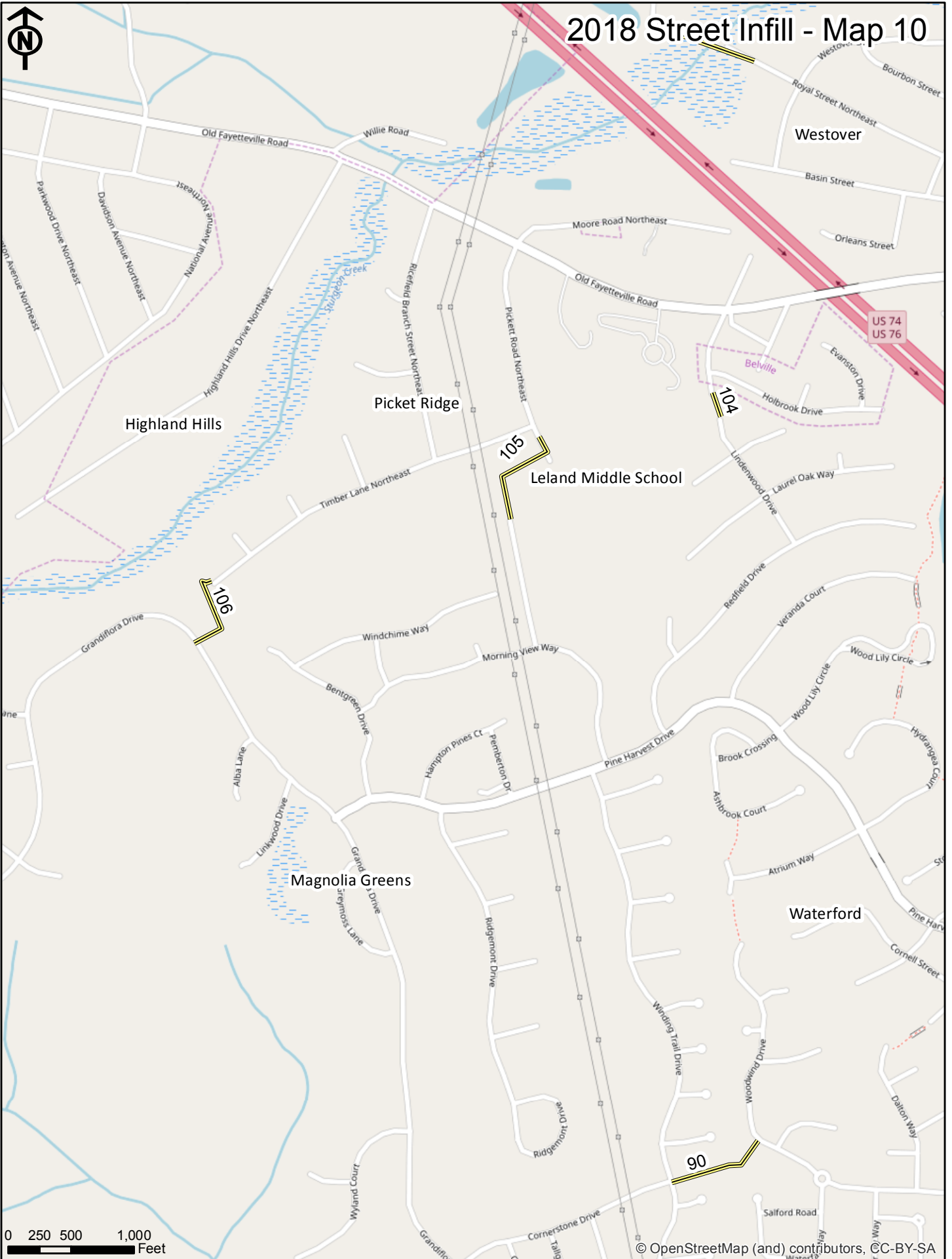

Highland Hills

Picket Ridge

Magnolia Greens

Leland Middle School

Westover

Waterford

0 250 500 1,000 Feet

© OpenStreetMap (and) contributors, CC-BY-SA



Street Infill Maps Key

Number	Connection	Approx. Length (ft.)
1	Henever St. to Holly Hills Dr.	393.19
2	Holly Hills Dr. to Sturgeon Dr.	653.39
3	Oakmont Ct. to Sturgeon Dr.	1,215.84
4	Oakmont Ct. to Sturgeon Dr.	948.17
5	Blake Cir. to Holly Hills Dr.	392.84
6	Masons Place to Holly Hills Dr.	368.04
7	Sue Cir. to Shandy Ct.	2,122.34
8	Wayne St. to Royal St.	714.26
9	Basin St. to Poe St. Extension	1,960.77
10	Village Rd. to Poe St. Extension	1,008.28
11	Village Rd. to Poe St. Extension	931.61
12	Faircloth Rd. Extension to Gardenview Ct.	474.51
13	Oldham Way to Poe St. Extension	476.06
14	Poe St. Extension to Faircloth Rd. Extension	478.15
15	Appleton Way to Village Rd.	989.83
16	Village Rd. to Mill Creek Loop	433.92
17	Fairview Rd. to Clairmont Rd.	882.86
18	Fairview Rd. to Thomas Garst Ln.	1,189.12
19	Improvements in front of Food Lion	264.76
20	Northgate Dr. to Food Lion area	1,215.25
21	Subway Shopping Center to Northgate Dr.	959.60
22	Baldwin Dr. to Northgate Dr.	311.37
23	Preston Ln. to Northgate Dr. Extension	591.20
24	Thomas Garst Ln. to Riverview Dr.	871.71
25	Baldwin Dr. Extension to Fairview Rd.	349.29
26	Baldwin Dr. Extension	726.85
27	Willetts Ln. to Townsend Ln.	420.58
28	Willetts Ln. to Baldwin Dr.	428.05
29	Baldwin Dr. Extension	917.28
30	Dresser Ln. to Oakland Ave.	577.30
31	Shady Grove Ln. to Dresser Ln.	611.46
32	Loop Rd. to Inheritance Ln.	678.53
33	Forest Hills Dr. to Inheritance Ln.	232.75
34	Woodburn Ave. to Old Fayetteville Rd.	622.15
35	Lossen Ln. to Old Fayetteville Rd.	678.21

36	Old Fayetteville Rd. to Platinum Way Ext.	896.75
37	Perry Ave. to Old Fayetteville Rd.	587.24
38	West Band S Rd. to Manchester Ln.	373.46
39	West Band S Rd. to Northgate Dr.	305.26
40	Platinum Way Ext. to West B and S Rd.	564.70
41	Murrill Ln. to Division Dr.	831.86
42	Murrill Ln. to Blackmon Dr.	487.42
43	Murrill Ln. to Platinum Way	546.45
44	3rd St. to Perry Ave.	888.22
45	3rd St. to Woodland Dr.	150.95
46	3rd St. to Village Rd.	989.93
47	Village Rd. to 3rd St.	1,355.97
48	Shady Grove Ln. to Dresser Ln.	613.91
49	Lyn Ct. NE to Shandy Ct.	348.06
50	Lennon Ln. to Poe St. Extension	111.71
51	Longleaf Dr. to Woodland Dr.	345.40
52	Village Dr. to Woodland Dr.	1,231.39
53	Woodland Dr. to Forest Hills Dr.	945.90
54	Forest Hills Dr. to Shady Grove Ln.	209.73
55	Dresser Ln. to Sarahchip Ln.	225.33
56	Inheritance Ln. to Baldwin Dr. Ext	410.14
57	Thomas Garst Ln. Extension	291.88
58	Carolina Ave. to Baldwin Dr.	241.18
61	Baldwin Dr. to Northgate Dr.	235.78
60	Village Rd. to Food Lion parking lot	208.07
61	Baldwin Dr. to Northgate Dr.	67.76
62	Baldwin Dr. to Northgate Dr.	81.98
63	Manchester Ln. to Preston Ln.	402.20
64	Oak Ln. to Kingmoore Rd.	332.60
65	Kingmoore Rd. to Hollis Ln.	578.61
66	Hollis Ln. to Murrill Ln.	422.20
67	Oak Ln. to Kingmoore Rd.	350.28
68	Kingmoore Rd. to Hollis Ln.	579.58
69	Hollis Ln. to Murrill Ln.	359.76
70	Oak Ln. to Kingmoore Rd.	370.59
71	Kingmoore Rd. to Hollis Ln.	541.25
72	Hollis Ln. to Murrill Ln.	396.46
73	Division Dr. to Northgate Dr.	826.73
74	Platinum Way Ext.	358.85
75	Town Hall Dr. to Old Fayetteville Rd.	313.43
76	Old Fayetteville Rd. to West B and S Ln.	771.38

77	Village Rd. to Woodburn Ave.	343.68
78	Oakland Ave. to S. Navassa Rd.	275.59
79	St. Kitts Dr. Extension	5,328.16
80	Simmerman Way north to vacant parcel	821.10
81	Little Creek Rd./Hewett-Burton Rd. to Kay Todd Rd.	3,718.69
82	Town Lake Dr. to Brunswick Forest Pkwy.	6,020.84
83	Kingsbridge Rd. to Ocean Hwy (US 17)	5,245.64
84	Kingsbridge Rd. Ext. to Collins Way	3,620.09
85	Eastowne Ct. to Benton Brown Way	614.66
86	Gregory Rd. to Magnolia Village Way	709.47
87	Winding Trail Dr. to Gregory Rd.	264.49
88	Silver Maple Dr. to Winding Trail Dr. Ext.	302.17
89	Winding Trail Dr. to Gregory Rd. Ext.	1,358.52
90	Winding Trail Dr. to Woodwind Dr.	664.73
91	Wind Lake Way to Old Regent Way	981.65
92	Old Regent Way to Olde Waterford Way	704.51
93	Division Dr. Ext. to Andrew Jackson Hwy.	1,745.21
94	Old Fayetteville Rd. to Oak Ln.	2,178.38
95	King Moore Rd. Extension	268.63
96	Hollis Ln. Extension	1,068.04
97	Murrill Ln. Extension	192.99
98	Oceangate Plaza to Talmage Dr.	6,535.33
99	Oceangate Plaza to Ploof Rd.	1,399.14
100	Oceangate Plaza to Ploof Rd. Extension	1,467.09
101	Birch Creek Dr. to Night Harbor Dr.	169.78
102	Hewitt-Burton Extension	2,679.19
103	Emberwood Dr. to River Rd.	1,512.91
104	Glendale Dr. to Lindenwood Dr.	167.22
105	Pickett Rd. to Trail Pines Ct.	737.65
106	Timber Ln. to Grandiflora Dr.	599.11
107	Andrew Jackson Hwy. to Wind Lake Way	250.97
108	Winding Trail Dr. to Gregory Rd.	663.73
109	Grandiflora Dr. to Collins Way	1,288.79
110	Brunswick Village Blvd. to Kay Todd Rd.	593.19
111	Night Harbor Dr. to Tradeway Dr.	108.04
112	Plood Rd. to Tradeway Dr.	599.43
115	Poe St. Extension to Faircloth Rd. Extension	385.39
114	Poe St. Extension to Faircloth Rd. Extension	692.52
113	Poe St. Extension to Faircloth Rd. Extension	423.51
116	Townsend Ln.	666.11
117	Appleton Way to Apple Rd.	836.62

118	Apple Rd. to Graham Dr.	331.45
119	Graham Dr. to Anaita Rd.	511.31
120	Anaita Rd. to Cypress Cove Park	205.26
121	Oakmont Ct. to Sturgeon Dr.	887.67
122	Lennon Ln. to Poe St. Extension	862.76
123	Village Rd. to Platinum Dr.	859.33
124	Platinum Dr. to Blackmon Dr.	371.55
125	Blackmon Dr. to Division Dr.	381.18
126	Village Rd. to Hollis Ln.	618.73
127	US Highway 17 to Brunswick Village Blvd. Ext.	1,822.19