

# FLOOR PLAN

1/8" = 1'-0"

NOTE:  
ALL CONSTRUCTION TO BE PERFORMED IN ACCORDANCE WITH STATE AND LOCAL BUILDING CODES.

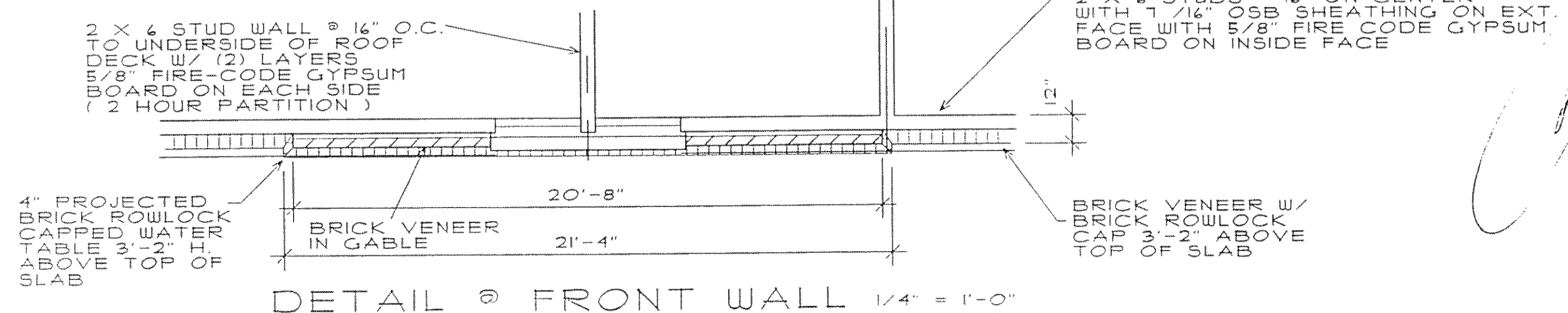
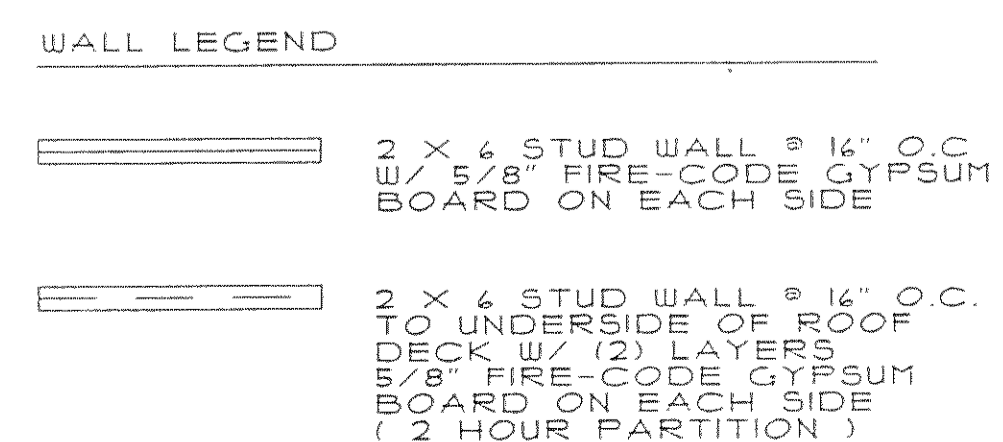

NO.	DATE	REVISIONS
1	JUNE 2001	RELEASE FOR PERMIT REVIEW
2		
3		
4		
5		
6		
7		
8		
9		
10		
11		
12		
13		
14		
15		
16		
17		
18		
19		
20		
21		
22		
23		
24		

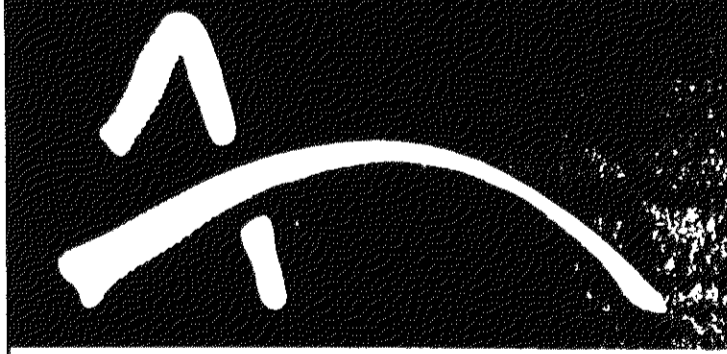

1100 Reynolda Road  
Winston-Salem, NC 27104  
Telephone 336.689.1362 Fax 336.723.7030

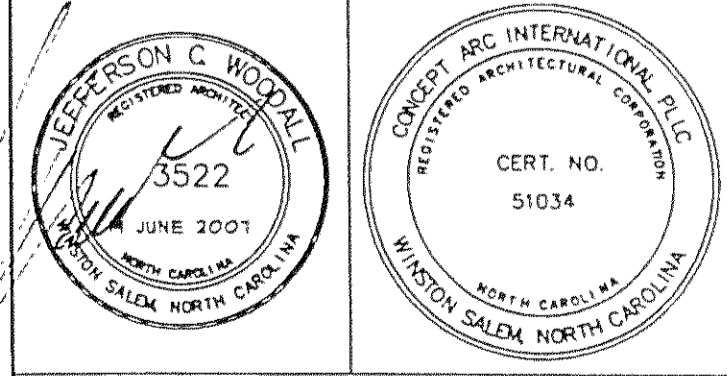

PROJECT:  
PEAK FITNESS  
MAGNOLIA DRIVE  
LELAND, NC

DRAWING DESCRIPTION:

A 1 0 2